

**Wisconsin Registered Land Surveyor S-2582**

**MARKMIRITZ@  
LAND-MARKSURVEYING.COM**

**ORDERED BY: CONNIE POGGENSEE  
RAULAND AGENCY, INC.  
118 KENOSHA STREET  
WALWORTH, WI 53184**

**THIS SURVEY WAS BASED ON RESURVEY  
INFORMATION OF THE CITY OF ELKHORN  
BY H.H. TUBBS, CITY ENGINEER, DATED  
JULY 1930.**

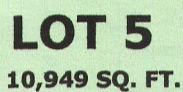

	<b>FOUND IRON PIPE</b>
	<b>FOUND IRON ROD</b>
	<b>SET IRON ROD, 18" LONG, WEIGHING 1.5 LBS./LINEAL FT., 3/4" DIA.</b>
<b>( x x )</b>	<b>RECORDED AS DIMENSION</b>
	<b>EXISTING FENCE</b>

"I hereby certify that the above described property has been surveyed by me or under my direction and that the above map is a true representation thereof and shows the size and location of the property, its exterior boundaries, the location of all visible structures and dimensions of all principal buildings thereon, boundary fences, apparent easements, roadways and visible encroachments, if any."

"This survey is made for the use of the present owners of the property, and also those who purchase, mortgage, or guarantee the title thereto within one year from date hereof."

DATE: OCT. 15, 2014 JOB NO. 14.1006



004-2436